



RBYC REDEVELOPMENT
253 ESPLANADE, MIDDLE BRIGHTON,
VIC 3186
Client: ROYAL BRIGHTON YACHT CLUB
COVER SHEET
Scale: @ A3
Project: 902-4A
Sheet: TP4a-01 A

**Shelton
architects**

18A Hall St
Brighton VIC 3186
P | 0414379211

23/01/2024 12:25:25 PM
© COPYRIGHT



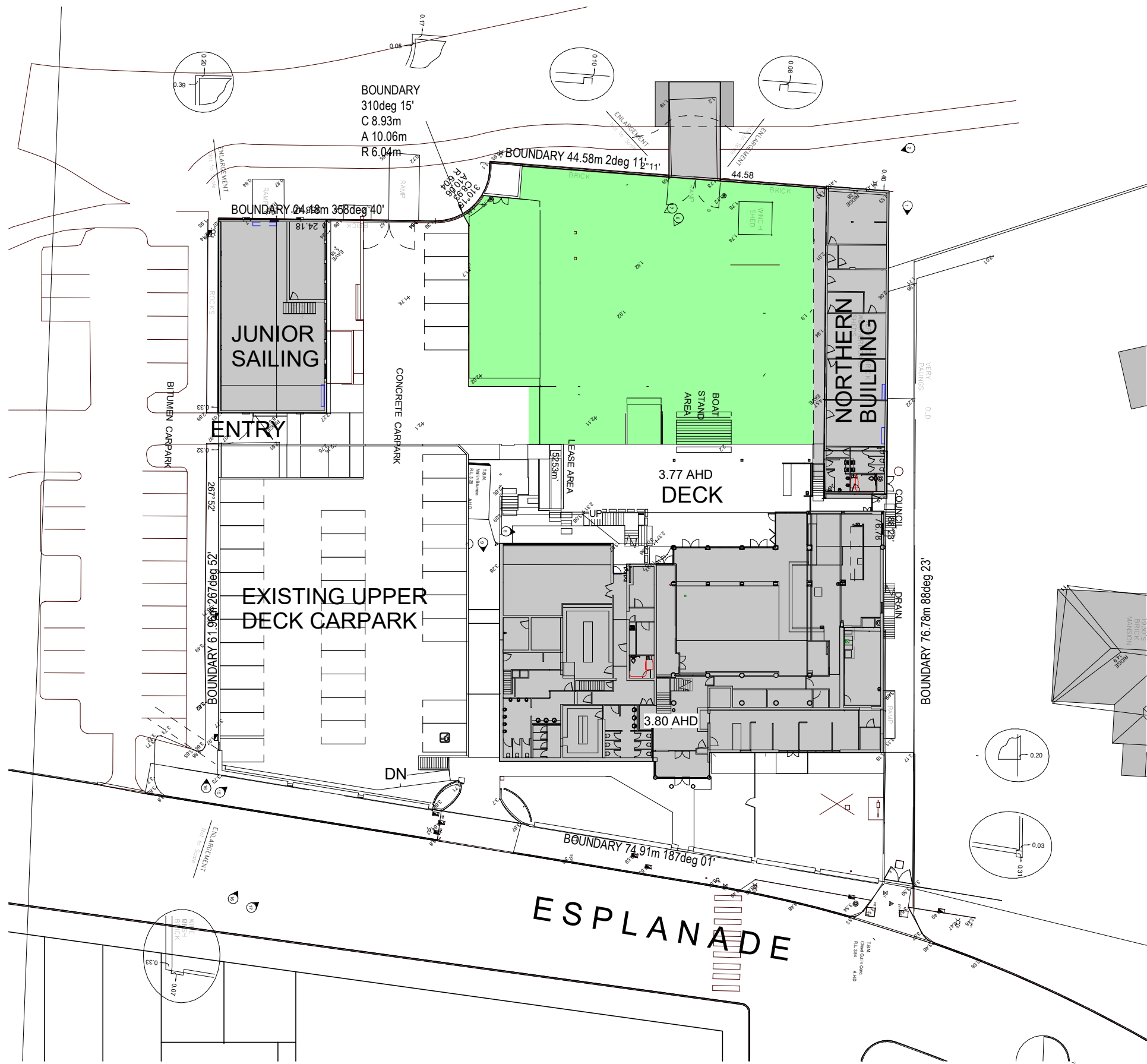

MAIN BUILDING AREA SUMMARY

EXISTING BASEMENT AREA	89sq.m.
EXISTING GROUND FLOOR	1021sq.m.
EXISTING FIRST FLOOR	913 sq.m.
PROPOSED FIRST FLOOR	908sq.m.
(reduction of 5 sq.m.)	
TOTAL MAIN BUILDING	2018sq.m.

JUNIOR SAILING AREA SUMMARY

EXISTING GROUND FLOOR	259sq.m.
EXISTING FIRST FLOOR	140sq.m.
TOTAL EXISTING	399sq.m.

NORTHERN BUILDING AREA SUMMARY

EXISTING GROUND FLOOR	238sq.m.
TOTAL EXISTING	238sq.m.

SITE AREA: 5466sq.m.

1 SITE PLAN - EXISTING CONDITIONS
1 : 500

RBYC REDEVELOPMENT
253 ESPLANADE, MIDDLE BRIGHTON,
VIC 3186
Client: ROYAL BRIGHTON YACHT CLUB
SITE PLAN
Scale: 1 : 500 @ A3
Project: 902-4A
Sheet: TP4a-03 A

Shelton architects
18A Hall St
Brighton VIC 3186
P | 0414379211
23/01/2024 12:25:26 PM
© COPYRIGHT

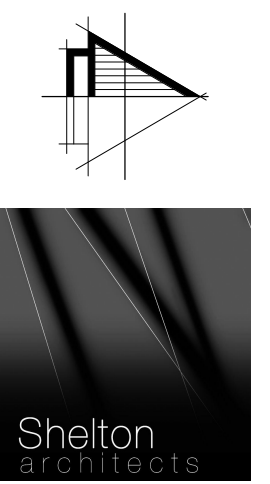

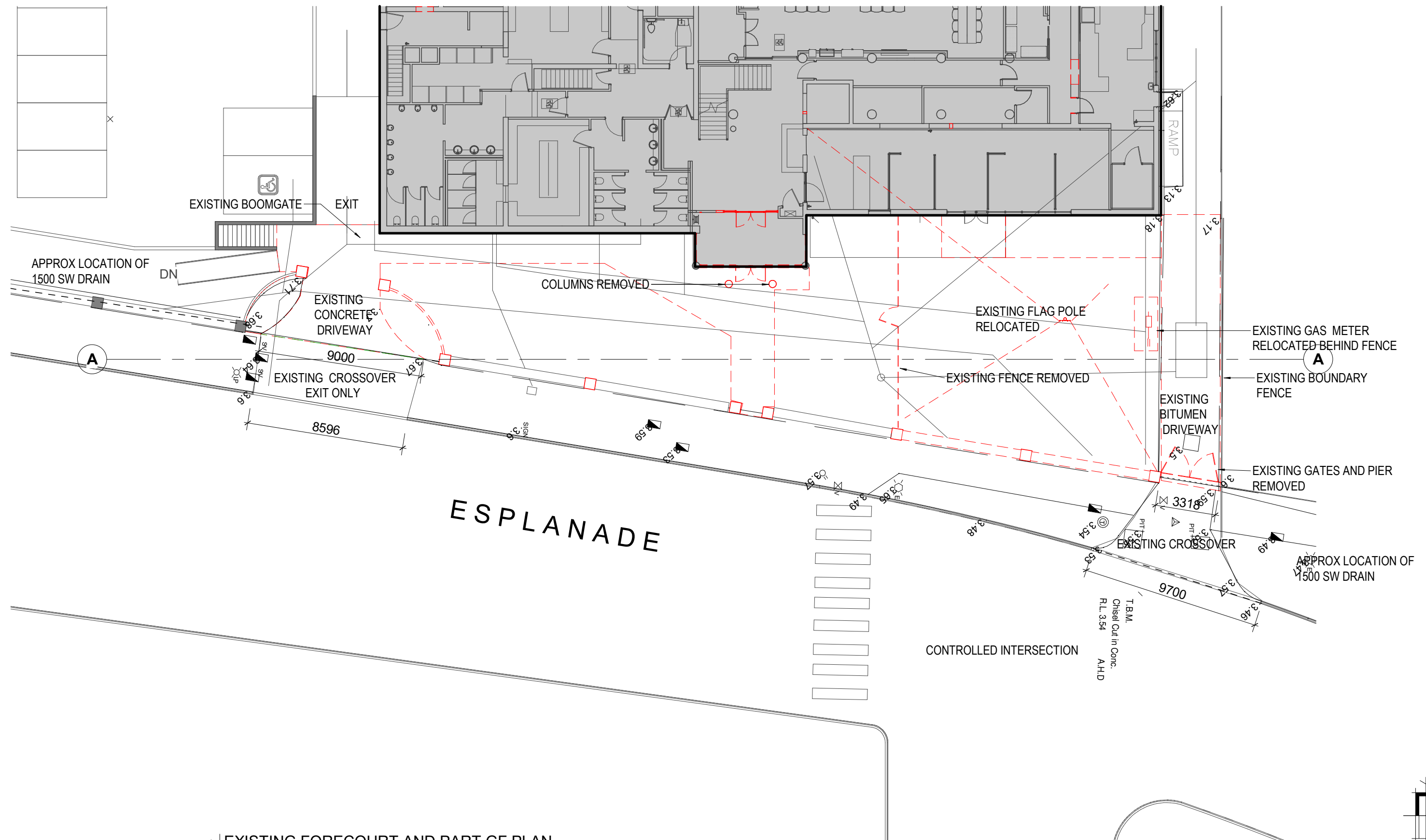

1. EXISTING FORECOURT AND PART GF PLAN
1 : 200

RBYC REDEVELOPMENT
253 ESPLANADE, MIDDLE BRIGHTON,
VIC 3186
Client: ROYAL BRIGHTON YACHT CLUB
EXISTING FORECOURT PLAN
Scale: 1 : 200 @ A3
Project: 902-4A
Sheet: TP4a-04 A

**Shelton
architects**
18A Hall St
Brighton VIC 3186
P | 0414379211
23/01/2024 12:25:28 PM
© COPYRIGHT



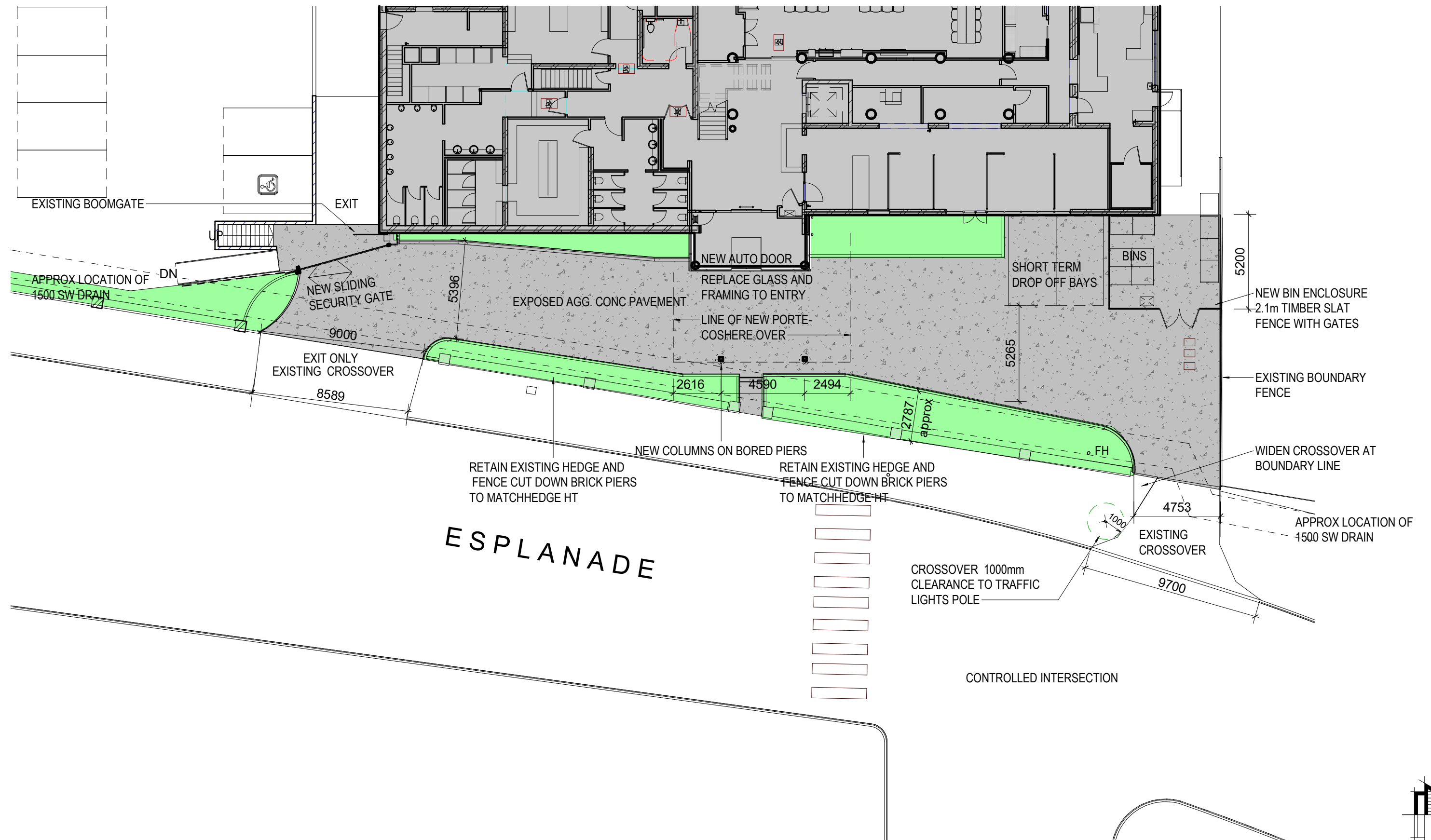

1. PROPOSED FORECOURT AND PART GROUND FLOOR PLAN
1 : 200

RBYC REDEVELOPMENT
253 ESPLANADE, MIDDLE BRIGHTON,
VIC 3186
Client: ROYAL BRIGHTON YACHT CLUB
PROPOSED FORECOURT
Scale: 1 : 200 @ A3
Project: 902-4A
Sheet: TP4a-05 B

**Shelton
architects**

18A Hall St
Brighton VIC 3186
P | 0414379211

23/01/2024 12:25:29 PM
© COPYRIGHT



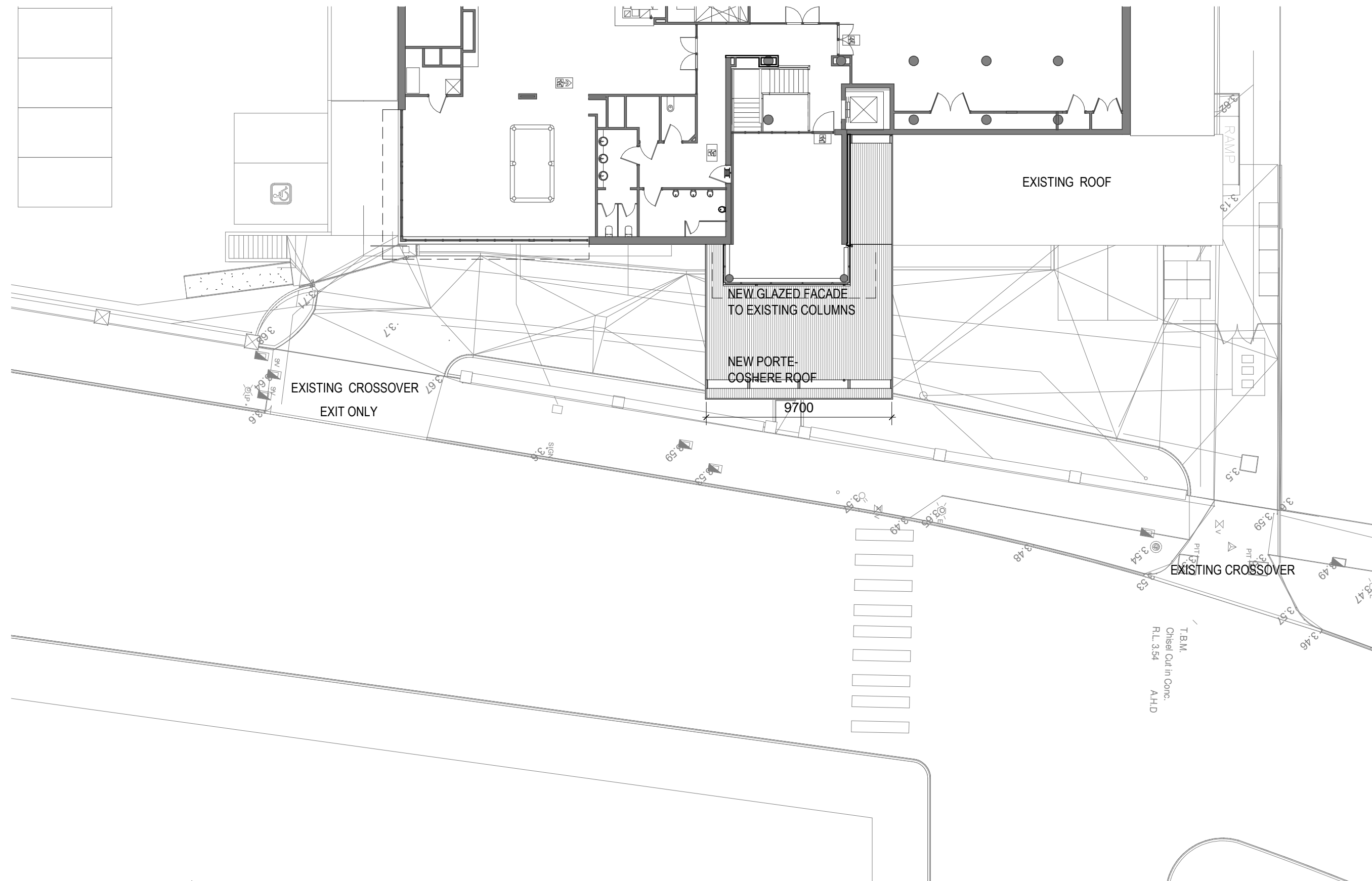

1 | PROPOSED FIRST FLOOR (PART)
1 : 200

RBYC REDEVELOPMENT
253 ESPLANADE, MIDDLE BRIGHTON,
VIC 3186
Client: ROYAL BRIGHTON YACHT CLUB
PROPOSED FIRST FLOOR PLAN
Scale: 1 : 200 @ A3
Project: 902-4A
Sheet: TP4a-07 A

**Shelton
architects**

18A Hall St
Brighton VIC 3186
P | 0414379211

23/01/2024 12:25:30 PM
© COPYRIGHT

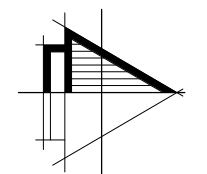

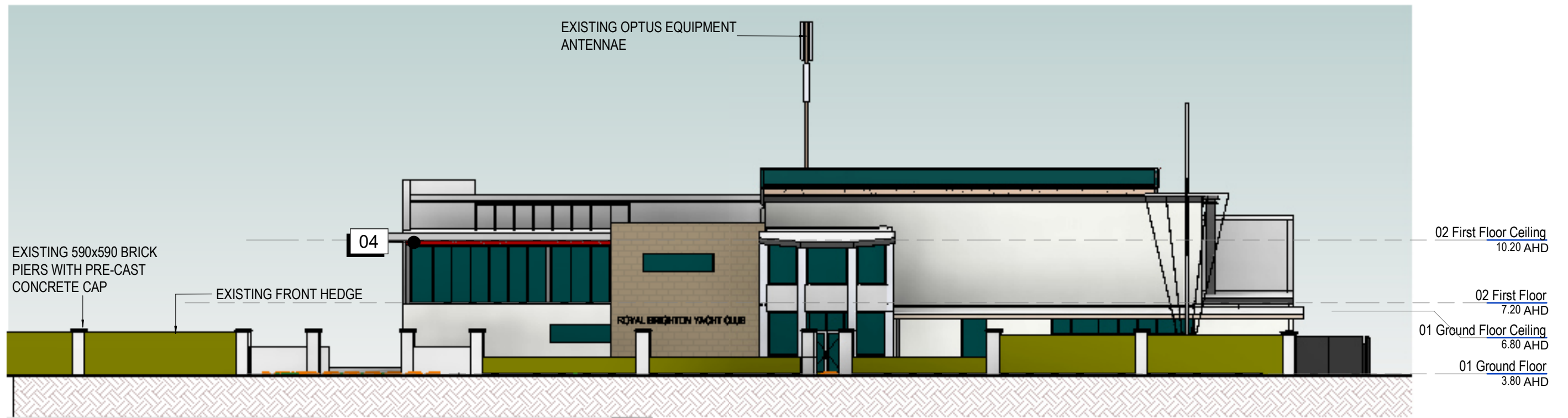

1 EAST (STREET) ELEVATION
1 : 200

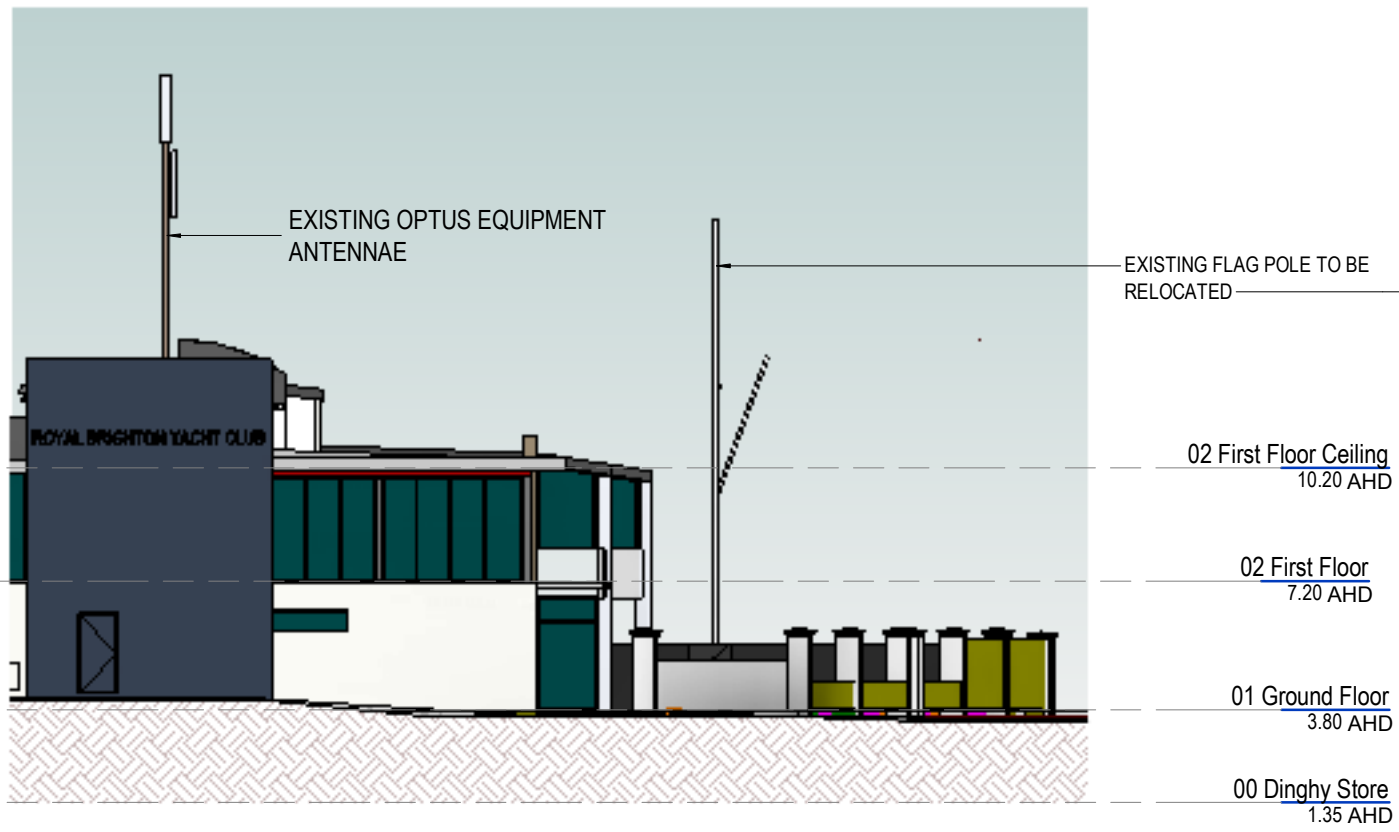

2 EXISTING SOUTH ELEVATION (PART)
1 : 200

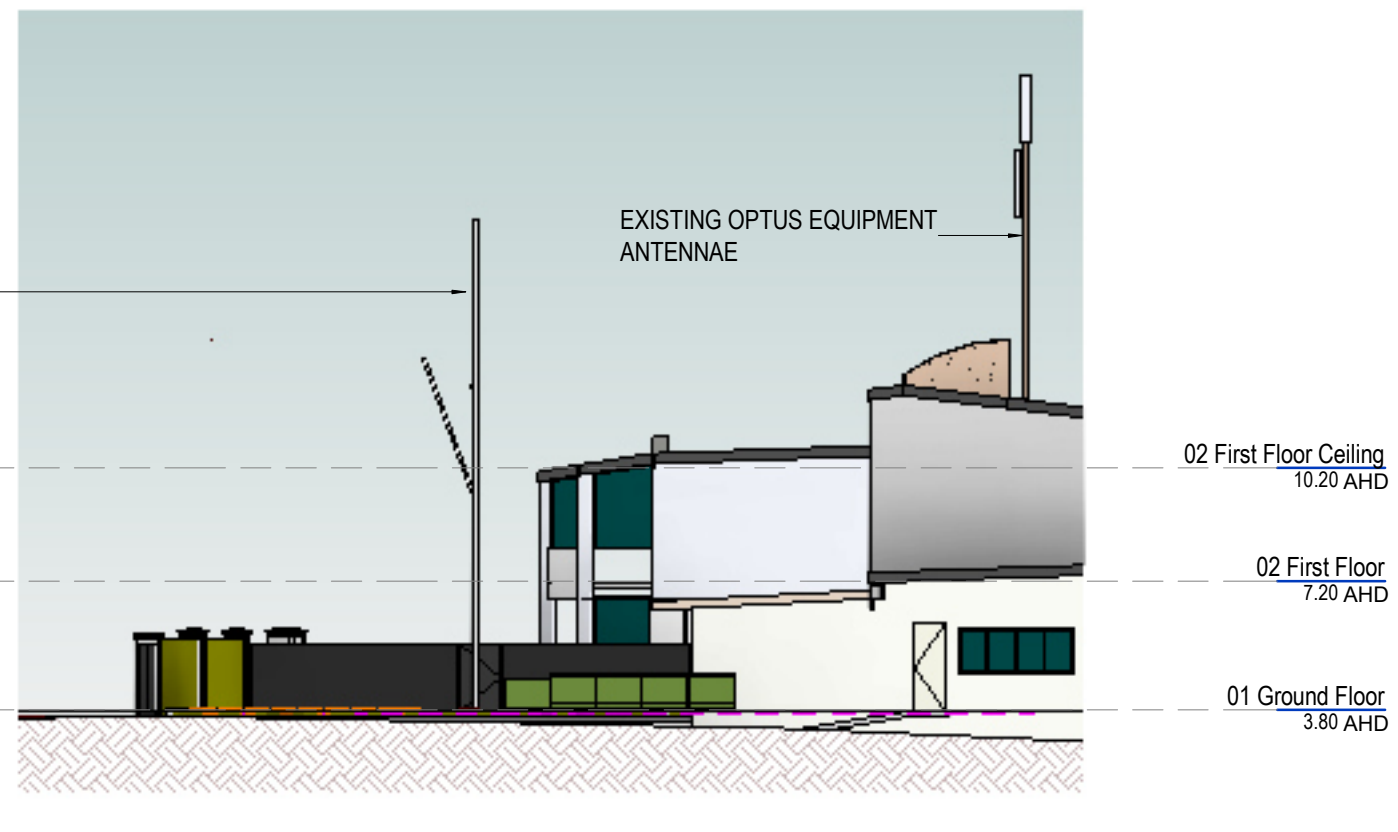

3 EXISTING NORTH ELEVATION (PART)
1 : 200

RBYC REDEVELOPMENT
253 ESPLANADE, MIDDLE BRIGHTON,
VIC 3186
Client: ROYAL BRIGHTON YACHT CLUB
EXISTING ELEVATIONS
Scale: 1 : 200 @ A3
Project: 902-4A
Sheet: TP4a-08 A

**Shelton
architects**
18A Hall St
Brighton VIC 3186
P | 0414379211
23/01/2024 12:25:30 PM
© COPYRIGHT



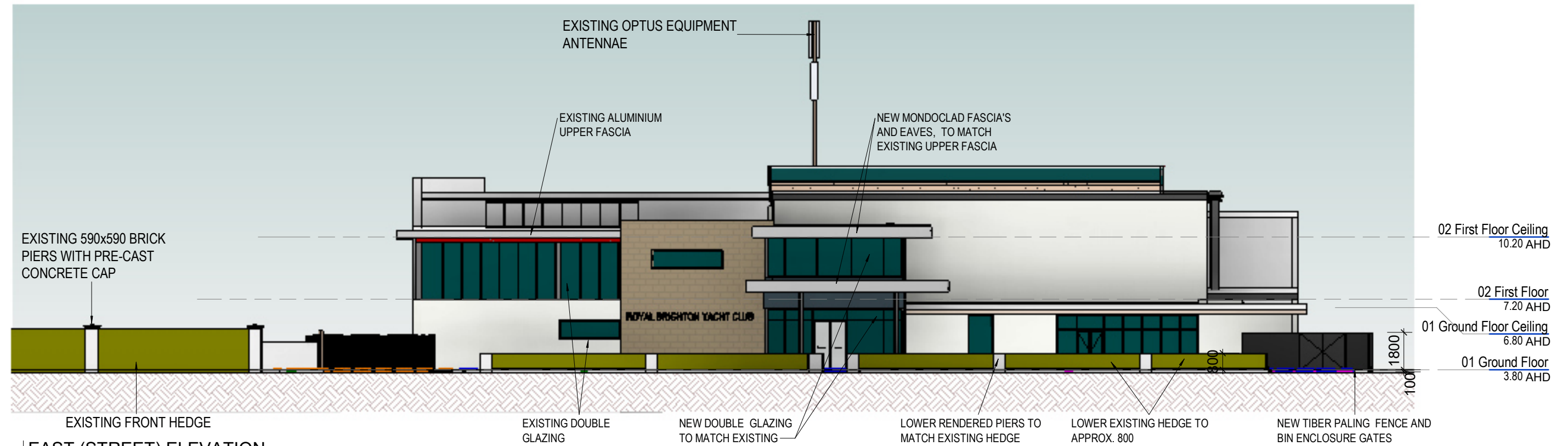

1 EAST (STREET) ELEVATION

1 : 200

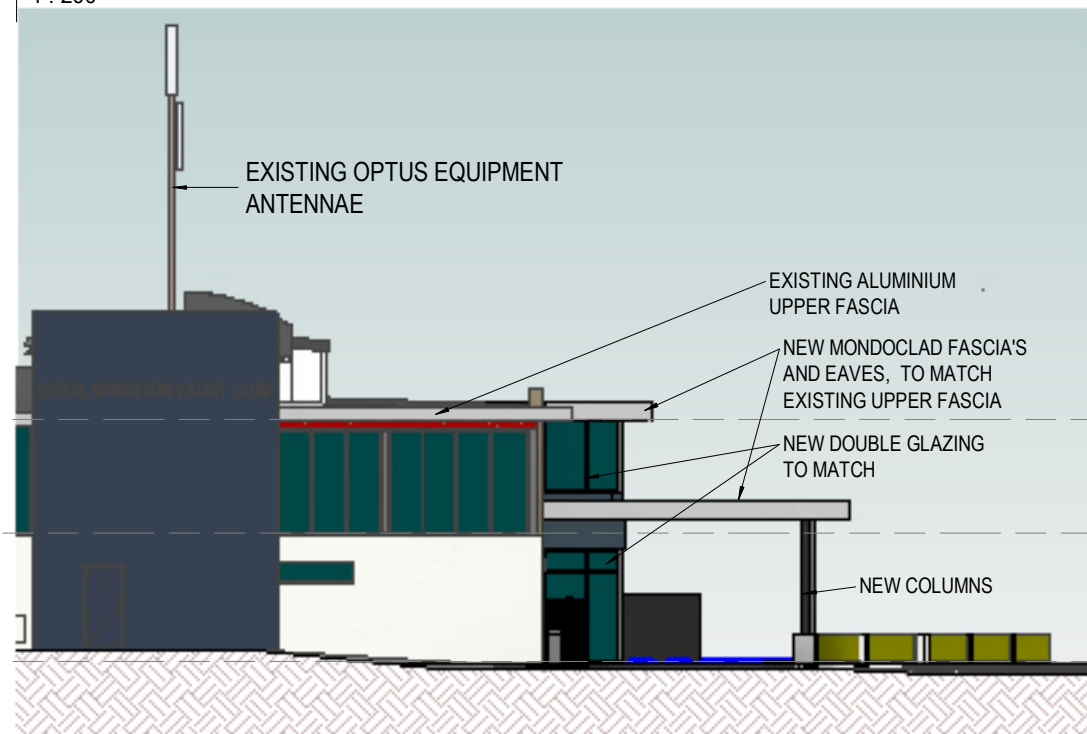

2 PROPOSED SOUTH ELEVATION (PART)

1 : 200

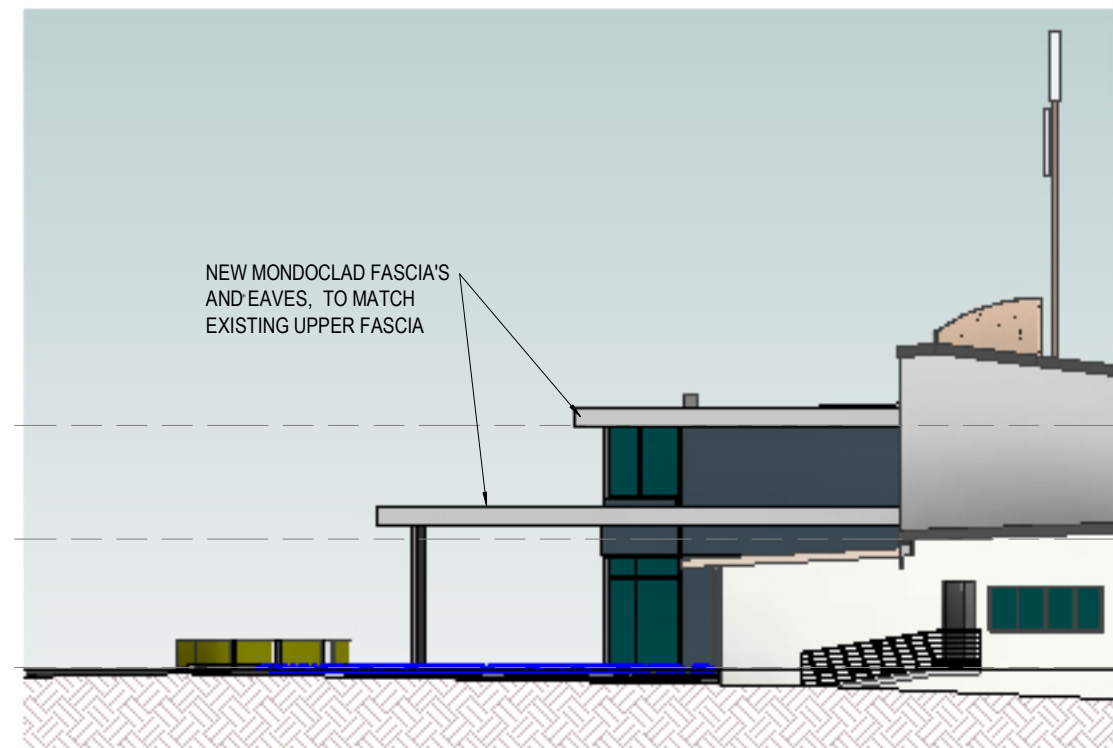

3 PROPOSED NORTH ELEVATION (PART)

1 : 200

MATERIALS AND FINISHES SCHEDULE

DRIVEWAY PAVMENT
exposed aggregate conc.
'Montquartz-storm cloud'

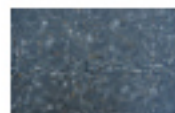

PORTE COSHURE
CANOPY
fascia's and soffit lining -
Mondoclad, grey metallic
L4

RENDERED SPANDRELS
DULUX 'DEEP OCEAN'

COLUMNS GATES AND
FENCES COLORBOND
'MONUMENT'
painted timber and
powder coated aluminium

RBVC REDEVELOPMENT
253 ESPLANADE, MIDDLE BRIGHTON,
VIC 3186
Client: ROYAL BRIGHTON YACHT CLUB
PROPOSED ELEVATIONS
Scale: 1 : 200 @ A3
Project: 902-4A
Sheet: TP4a-09 B

**Shelton
architects**

18A Hall St
Brighton VIC 3186
P | 0414379211

23/01/2024 12:25:30 PM
© COPYRIGHT





1 | 3D EXISTING FORECOURT

RBYC REDEVELOPMENT
253 ESPLANADE, MIDDLE BRIGHTON,
VIC 3186
Client: ROYAL BRIGHTON YACHT CLUB
EXISTING 3D VIEW
Scale: @ A3
Project: 902-4A
Sheet: TP4a-10 A

**Shelton
architects**

18A Hall St
Brighton VIC 3186
P | 0414379211

23/01/2024 12:25:31 PM
© COPYRIGHT

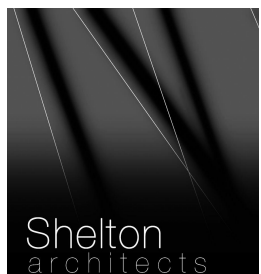



1 | 3D PROPOSED FORECOURT

RBYC REDEVELOPMENT
253 ESPLANADE, MIDDLE BRIGHTON,
VIC 3186
Client: ROYAL BRIGHTON YACHT CLUB
PROPOSED 3D VIEW
Scale: @ A3
Project: 902-4A
Sheet: TP4a-11 A

**Shelton
architects**

18A Hall St
Brighton VIC 3186
P | 0414379211

23/01/2024 12:25:31 PM
© COPYRIGHT

